SQUARO INFINITY SQUARE SHOWER TRAY SQUARE

PRODUCT INFORMATION

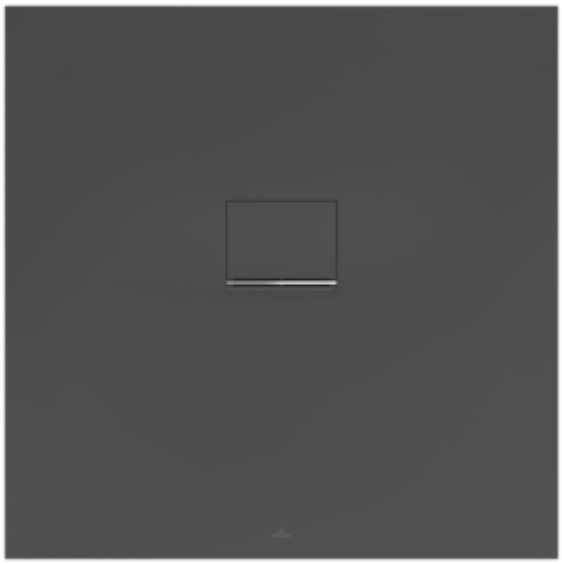

Article title	Villeroy & Boch Squaro Infinity Square shower tray, 1000 x 1000 x 40 mm, anthracite
Article number	UDQ1010SQI1V-1S
Assembly / Assembly type	flush-fitting installation, Installation on tiles|Installation on a base
Assembly instructions	The installation height of the shower tray can be reduced by 30 mm if the Viega outlet fitting art. no. 634 100 is used. Please note: this outlet fitting does not conform to EN 274., Quaryl shower trays can be cut to size on site in accordance with the installation instructions; see pro.villeroy-boch for a detailed video.
Scope of delivery	1 x square shower tray , 1 x outlet cover in matching matt colour with chrome-plated strip
Length in mm	1000
Width in mm	1000
Height in mm	40
Interior depth	15
Collection	Squaro Infinity
Material	Quaryl®
Colour name	anthracite
Other material	Outlet cover: Acrylic
Other surfaces	Outlet cover: matt
Design Awards	iF Product Design Award 2016
Shape	Square
Colour designation	anthracite
Other colour designations	Outlet cover: anthracite
Antibacterial surface (with AntiBac)	No
Easy surface cleaning (CeramicPlus)	No
With slip resistance	No

TECHNICAL DRAWINGS

UDQ1010SQI1V-1S

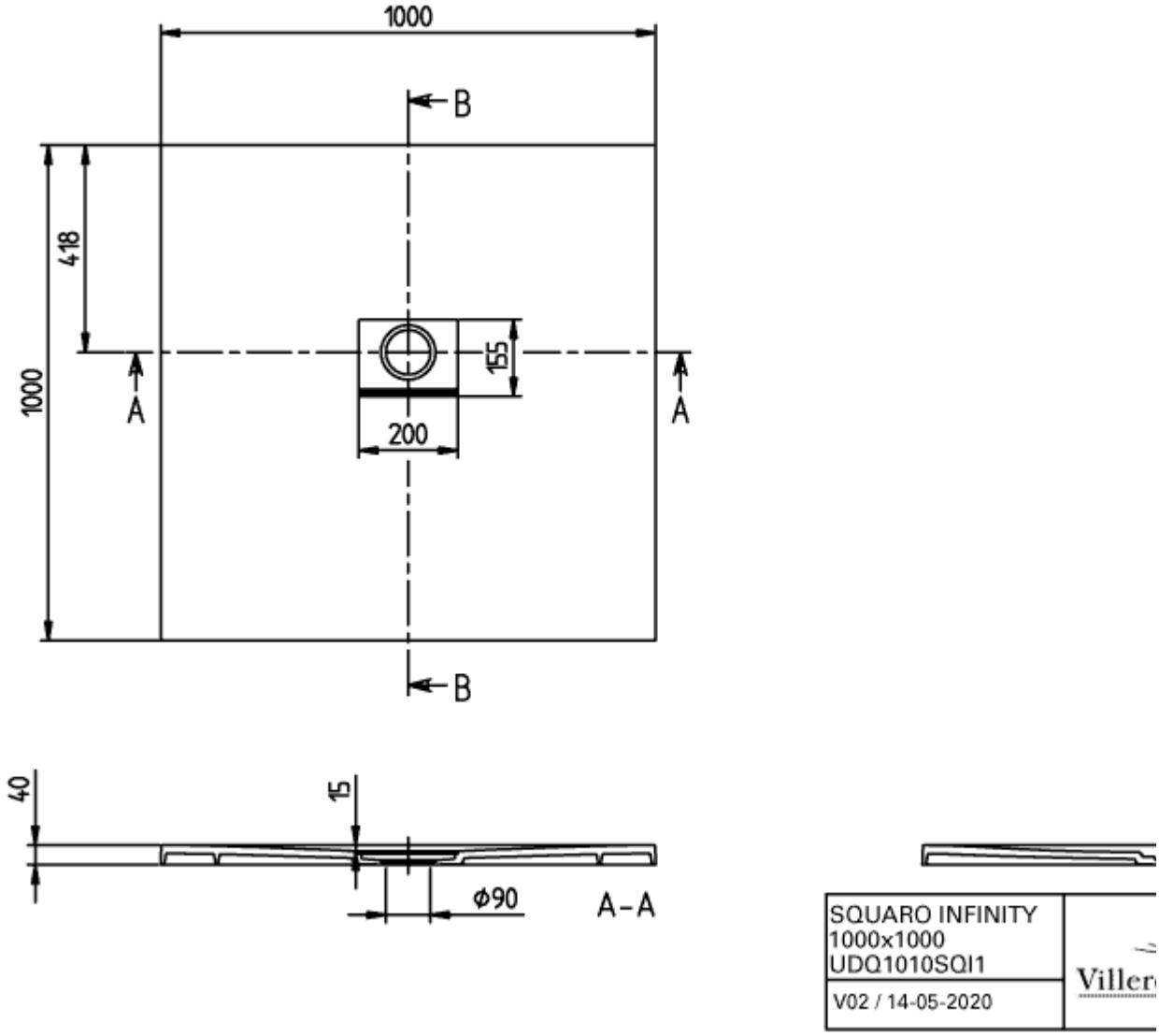
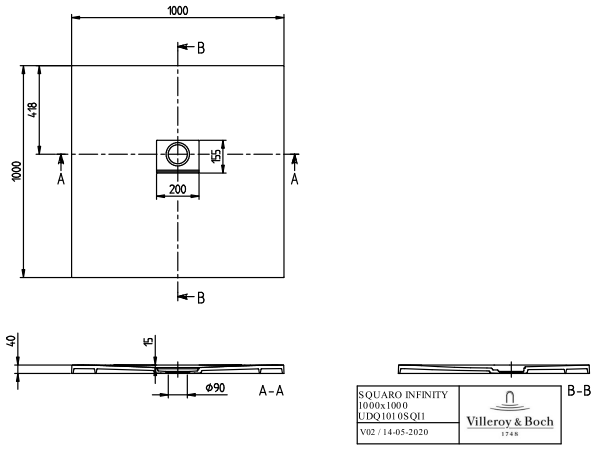
UDQ1010SQI1V-1S